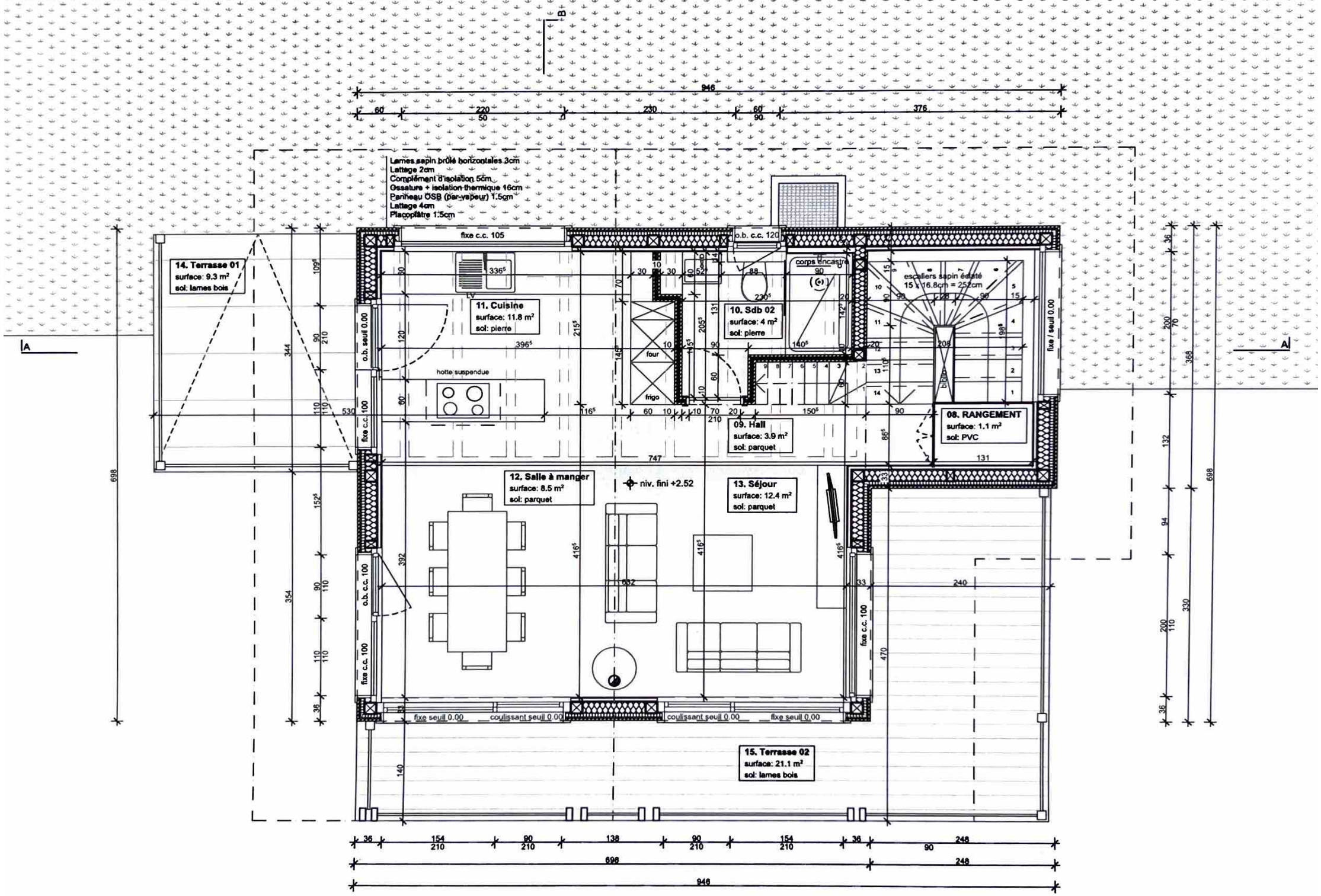
Lames sapin brûlé horizontales 3cm
Lattage 2cm
Complément d'isolation 5cm
Ossature + isolation thermique 16cm
Panneau OSB (par-vapeur) 1.5cm
Lattage 4cm
Placoplâtre 1.5cm
14. Terrasse 01
surface: 9.3 m²
sol: lames bois
11. Cuisine
surface: 11.8 m²
sol: pierre
hotte suspendue
four
frigo
10. Sdb 02
surface: 4 m²
sol: pierre
corps encastré
09. Hall
surface: 3.9 m²
sol: parquet
escaliers sapin étaté
15 x 16.8cm = 252cm
08. RANGEMENT
surface: 1.1 m²
sol: PVC
12. Salle à manger
surface: 8.5 m²
sol: parquet
niv. fini +2.52
13. Séjour
surface: 12.4 m²
sol: parquet
15. Terrasse 02
surface: 21.1 m²
sol: lames bois
fixe c.c. 105
o.b. c.c. 120
o.b. seuil 0.00
fixe c.c. 100
o.b. c.c. 100
fixe / seuil 0.00
fixe seuil 0.00
coulissant seuil 0.00
946
698
248

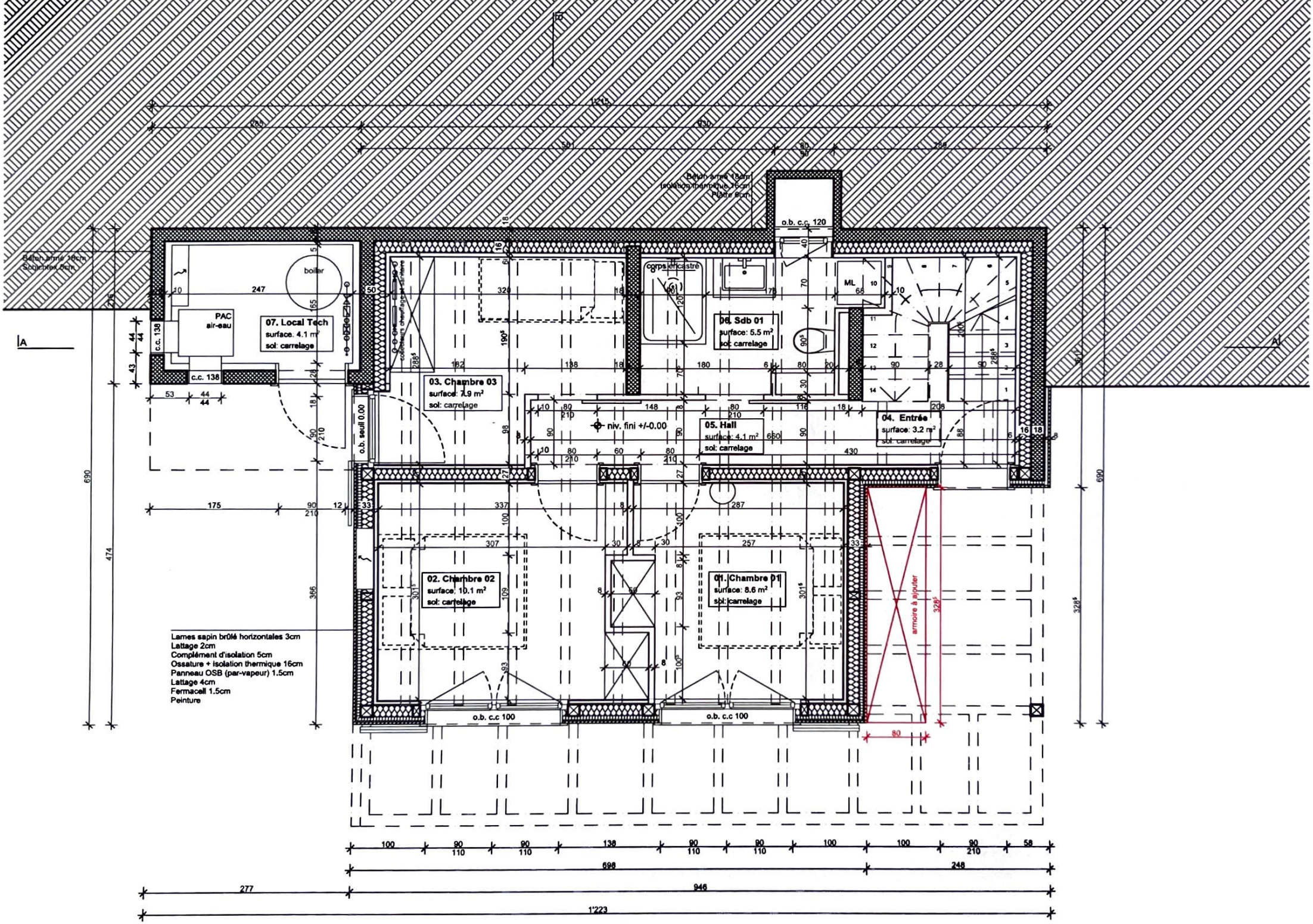
Béton armé 18cm
Isolation 8cm
Béton armé 18cm
Isolation thermique 16cm
Plâtre 8cm
boiler
PAC
air-eau
07. Local Tech
surface: 4.1 m²
sol: carrelage
c.c. 138
03. Chambre 03
surface: 7.9 m²
sol: carrelage
o.b. seuil 0.00
corps encastré
06. Sdb 01
surface: 5.5 m²
sol: carrelage
o.b. c.c. 120
ML
niv. fini +/-0.00
05. Hall
surface: 4.1 m²
sol: carrelage
04. Entrée
surface: 3.2 m²
sol: carrelage
02. Chambre 02
surface: 10.1 m²
sol: carrelage
01. Chambre 01
surface: 8.6 m²
sol: carrelage
armoire à ajouter
o.b. c.c 100
o.b. c.c 100
Lames sapin brûlé horizontales 3cm
Lattage 2cm
Complément d'isolation 5cm
Ossature + isolation thermique 16cm
Panneau OSB (par-vapeur) 1.5cm
Lattage 4cm
Fermacell 1.5cm
Peinture
A
A'
698
248
277
946
1'223

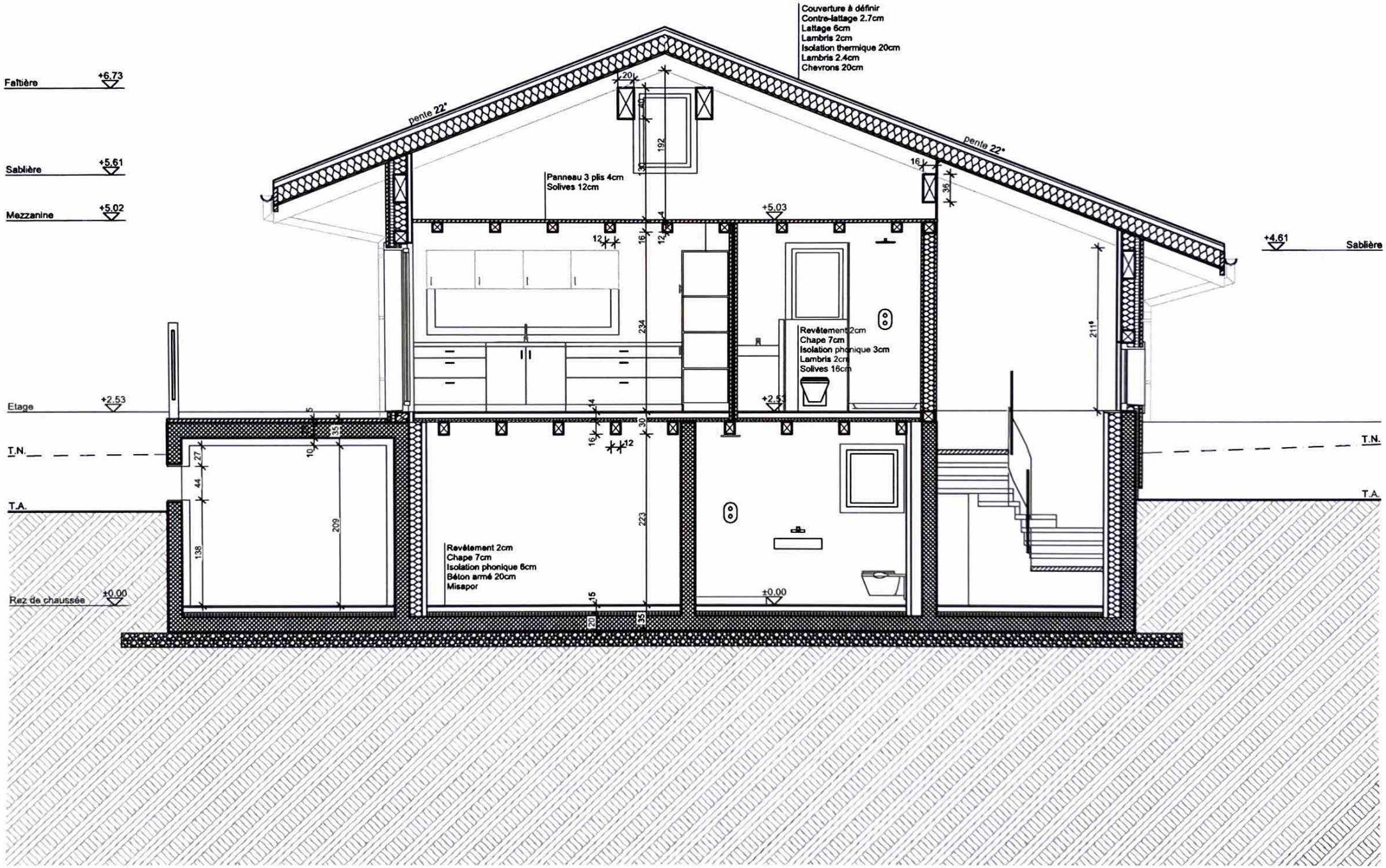
Couverture à définir
Contre-lattage 2.7cm
Lattage 6cm
Lambris 2cm
Isolation thermique 20cm
Lambris 2.4cm
Chevrons 20cm
Faîtière +6.73
Sablière +5.61
Mezzanine +5.02
Etage +2.53
T.N.
T.A.
Rez de chaussée ±0.00
pente 22°
pente 22°
Panneau 3 plis 4cm
Solives 12cm
+5.03
+2.51
Revêtement 2cm
Chape 7cm
Isolation phonique 3cm
Lambris 2cm
Solives 16cm
+4.61
Sablière
T.N.
T.A.
Revêtement 2cm
Chape 7cm
Isolation phonique 6cm
Béton armé 20cm
Misapor
±0.00

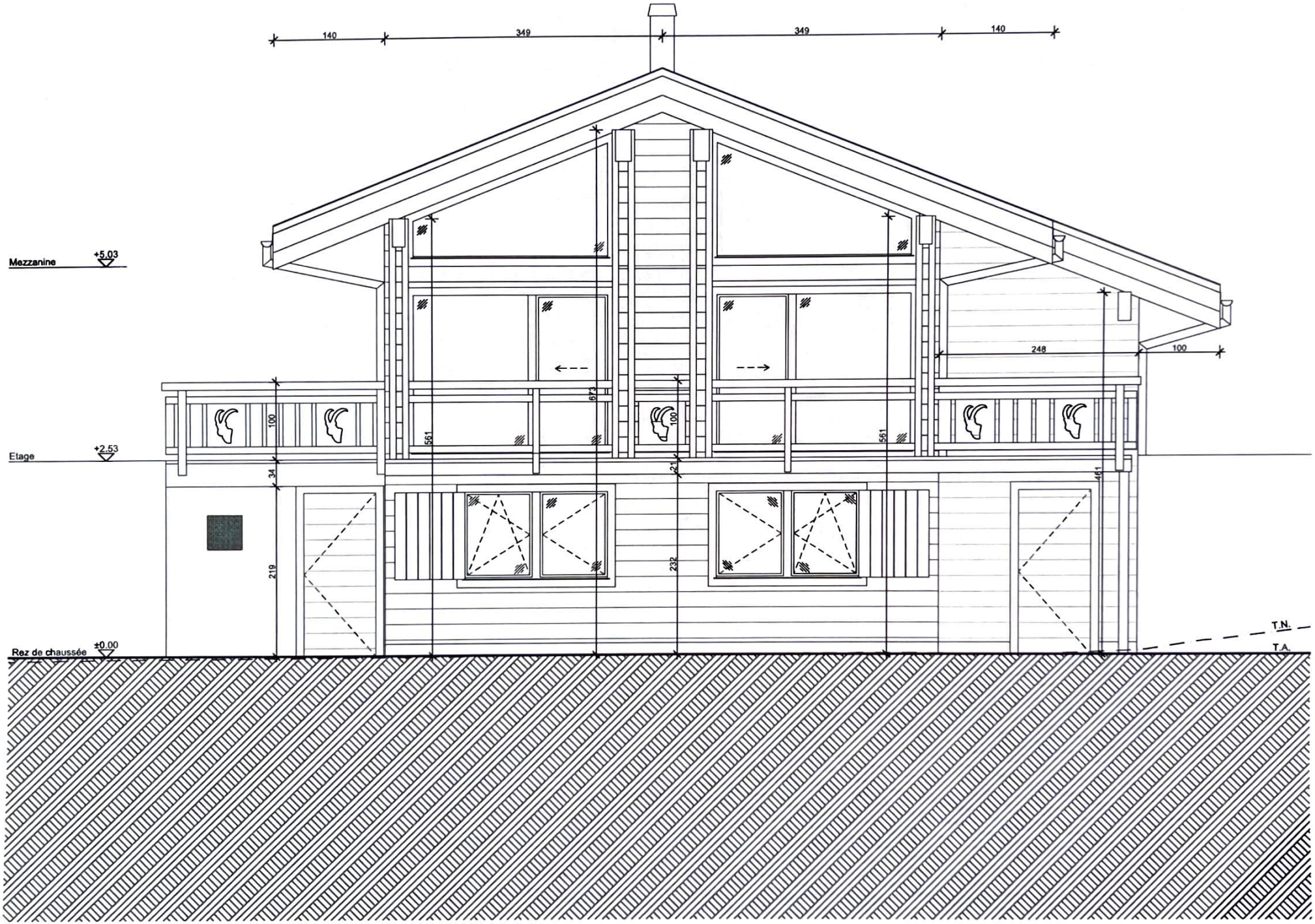
140
349
349
140
Mezzanine
+5.03
Etage
+2.53
Rez de chaussée
±0.00
248
100
100
100
613
561
561
34
21
161
219
232
T.N.
T.A.

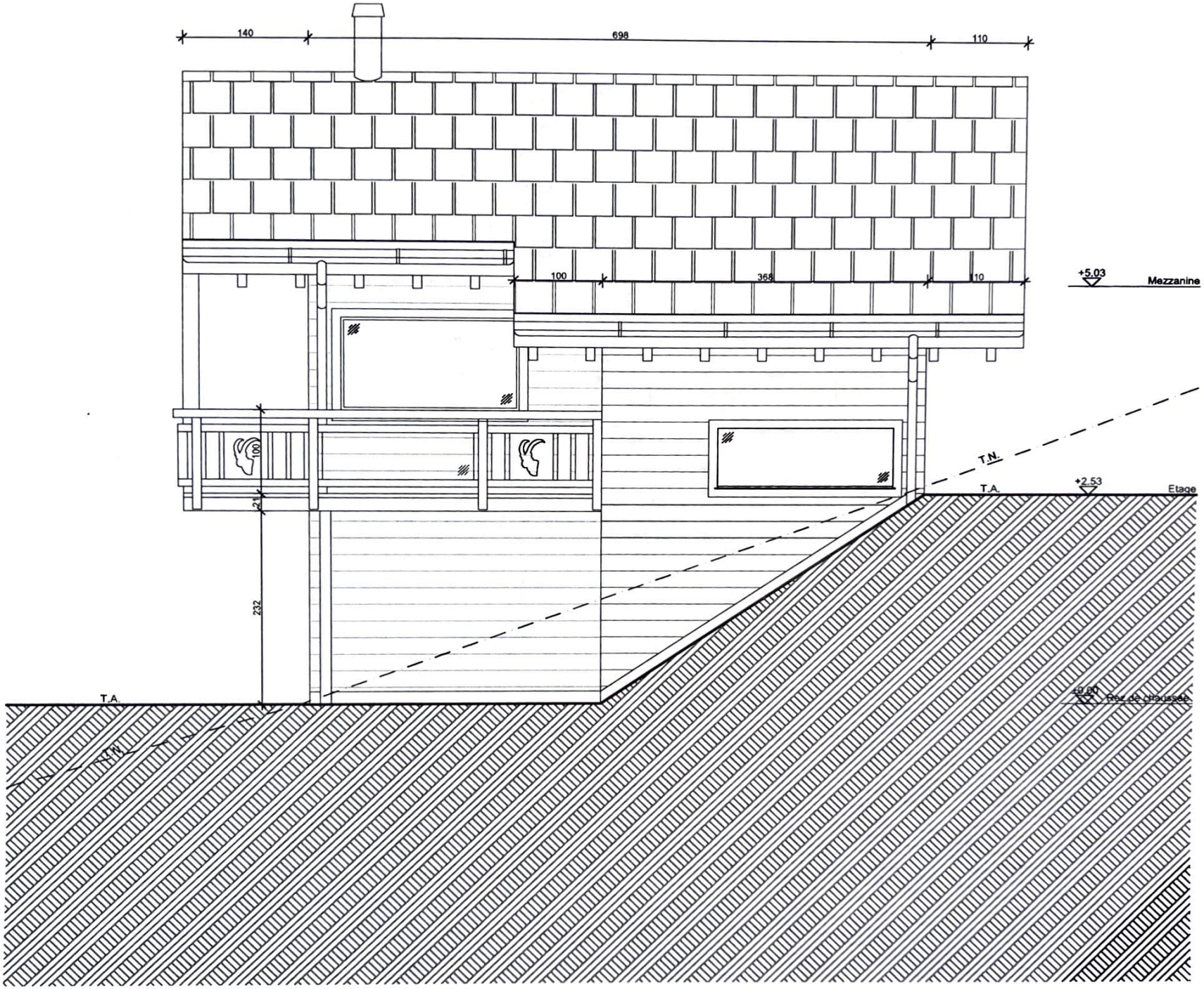
140
698
110
100
368
110
+5.03
Mezzanine
T.N.
T.A.
+2.53
Etage
100
21
232
T.A.
49.80
Rez de chaussée

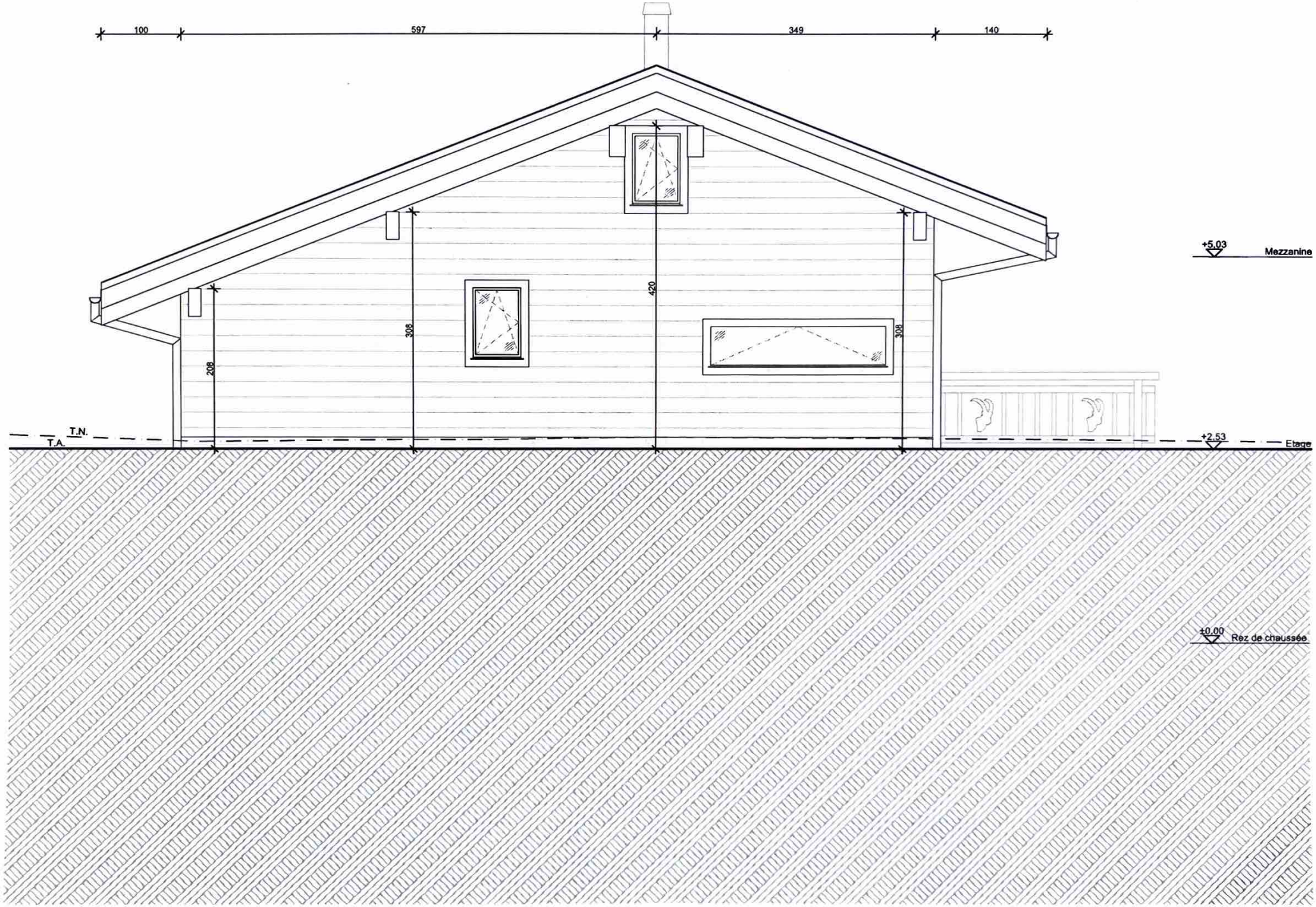
100
597
349
140
+5.03
Mezzanine
420
308
308
208
T.N.
T.A.
+2.53
Etage
±0.00
Rez de chaussée

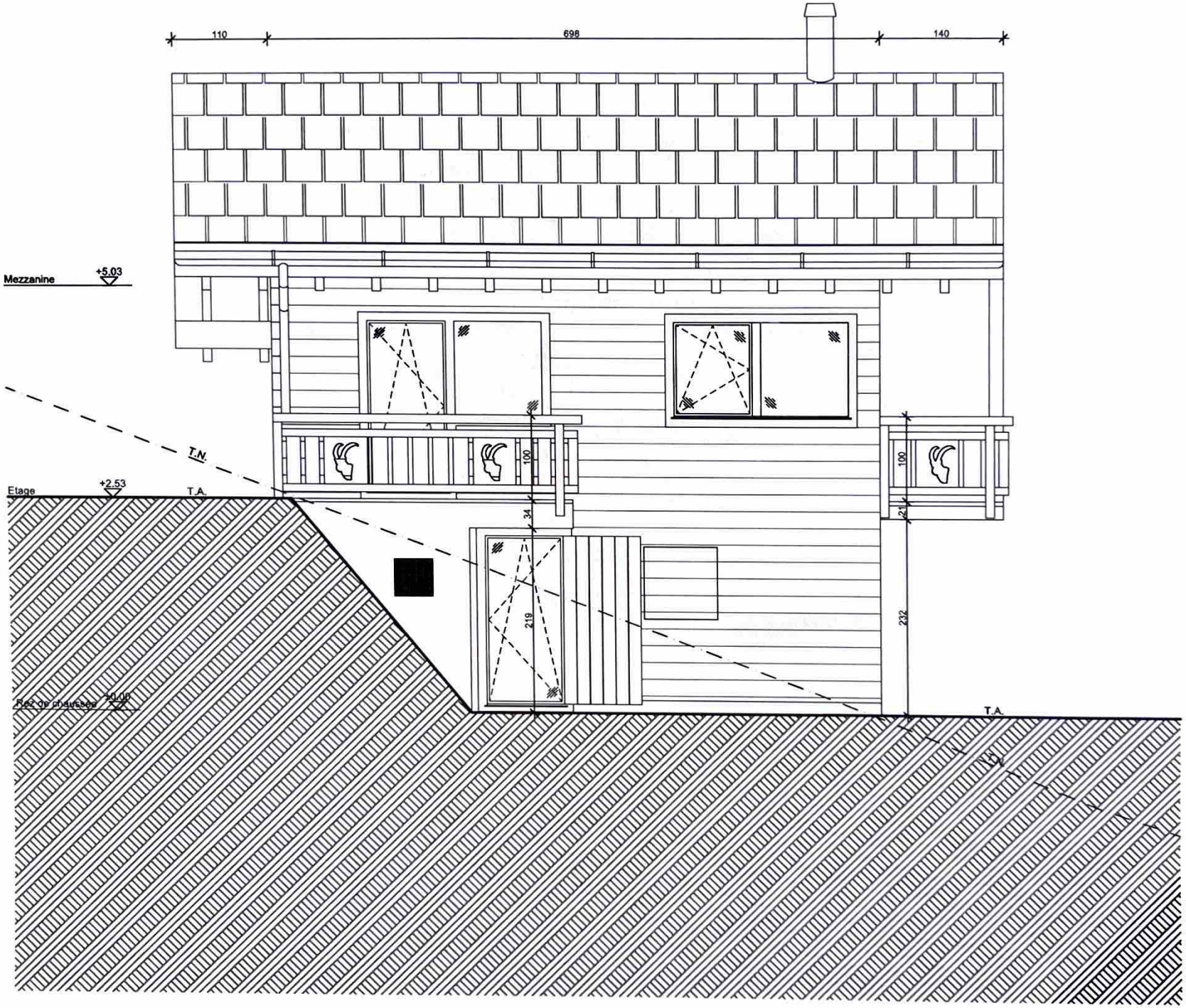
110
698
140
Mezzanine
+5.03
T.N.
Etage
+2.53
T.A.
100
34
219
100
21
232
T.A.
Rez de chaussée
+0.00